

Hardscapes	
Count:	7
Perimeter:	384' 11"
Area:	671.67 ft <sup>2</sup>
Total Area:	671.67 ft <sup>2</sup>
Height:	7x0"
Surface Material:	Stone, Gray, Random
Turn Down:	-3" 50' 3"
Turn Down Mtrl:	Concrete, Plaster, Off White
Concrete:	8.3 yards <sup>3</sup>
Planters	
Count:	6
Perimeter:	236' 8"
Area:	549.19 ft <sup>2</sup>
Planter Fill:	Earth, 92 ft <sup>3</sup> of Bark, Stone, 46 ft <sup>3</sup> of Granite Boulder
Curb Count:	0
Project Info	
Project Name:	4970 Del Mar Drive El Dorado Hills
Client Name:	Sheri Burke
Client Email:	burke3958@sbcglobal.net
Client Phone:	1-530-409-5983
Address:	4970 Del Mar Drive
City:	El Dorado Hills
State/Province:	CA
Description:	built from pdf
Designer Name:	Joshua Jordan
Company Name:	Drawscape.com

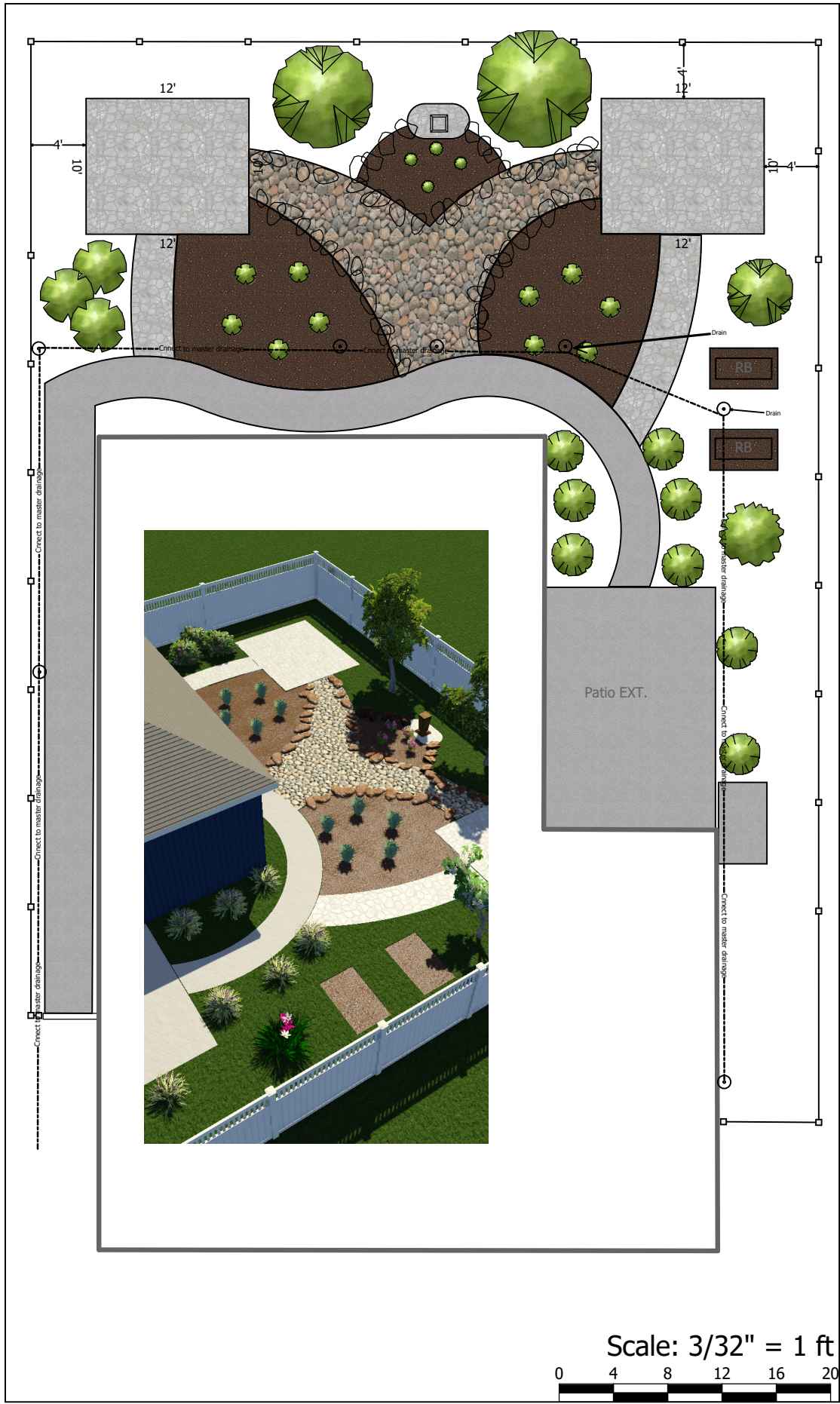

Scale: 3/32" = 1 ft

